Ray Hernaez (40268579), Yann Kruplewicz (40339621), Zhuoheng Yang (40311134)

CART 263 section A

Project 2 Documentation

Project URL: https://sleepyrayray.github.io/cart263/projects/project-2/

Description

It is an interactive website where the user answers questions to find their ideal robot, records a short voice sample, and then reveals their final robot from a package. This project includes 6 questions which focus on the preferences of different robots of individuals that can accompany them.

Intentions

The goal of the project is to design and customize a personalized robot for the user. The features of the robots are based on the choices users make and the voice of their own. It provides the imagination of a society where purchasing a robot is no longer a luxury but a routine part of life to people. They can personalize the design of their own robot and choose features like voice, appearance, personality, and even emotion support.

Implementations

The project is built mainly with p5.js for the user interface, screen flow, and interactions. We used Three.js for the rotating package and the final reveal section. We also used local Json to store the robot data, questions, and result mapping. For the voice recording section, we would process the user's recorded audio into a robotic effect and play it back during the reveal at the end.

References

1. To be fair, McCarthy's work is more nuanced than Black Mirror. She's interested in how people use technology to navigate anxiety-producing situations such as making friends, dating or even just asking unwise questions she personally relates to. In fact, she was "almost jealous of Alexa" and her intimate role in people's lives. "I tend to get caught up in the small talk phase and never get past it. Every project I do is a slightly misguided attempt to connect with someone."

   Rushe, Dominic: "Let Me into Your Home: Artist Lauren McCarthy on Becoming Alexa for a Day". The Guardian, 14 May 2019.

2. Our ability to collect and record information in a digital form has exploded as has our adoption of AI systems, which use data to make decisions. But data isn't neutral, and sexism, racism and other forms of discrimination are showing up in our data products.

   Corbyn, Zoë. "Catherine D'Ignazio: "Data Is Never a Raw, Truthful Input – and It Is Never Neutral"". The Observer, 21 Mar. 2020. The Guardian.
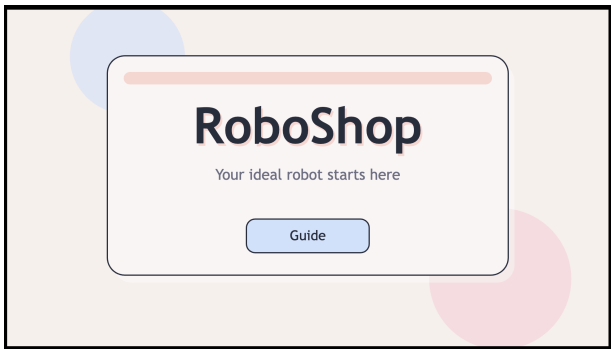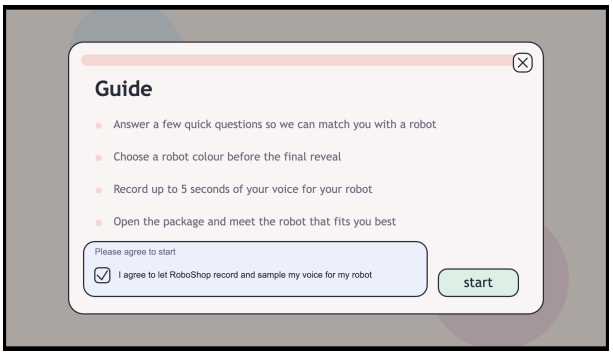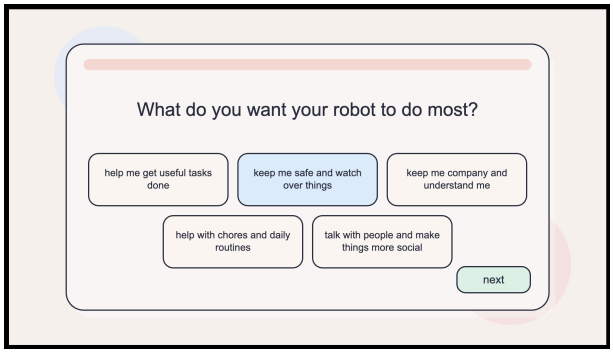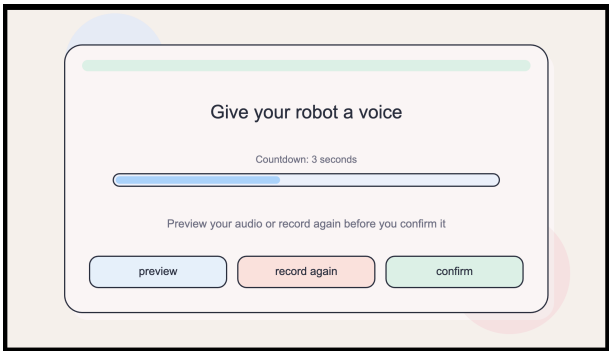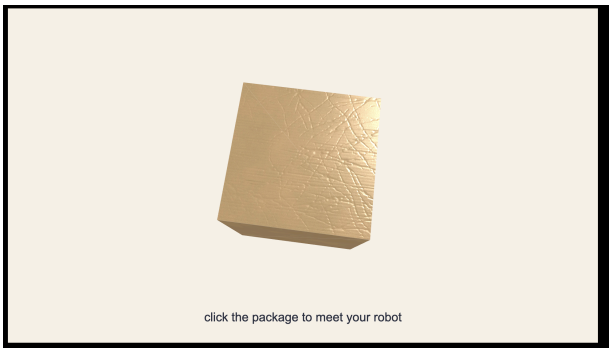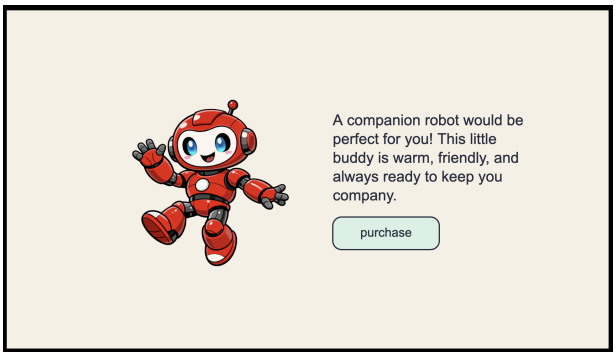
Screenshots